VISIT…

LANZAROTE Caliente.COM

GET BACK IN MY LIFE

Words by ADAM LEVINE
Music by ADAM LEVINE,
JESSE CARMICHAEL and JAMES VALENTINE

Funk Rock

C♯m F♯m E/F♯

Ooh, ooh.

f

C♯m B/C♯ C♯m

You are re - lent - less, I am de-fence-less, why did you
Don't rep - ri - mand me, you're so de-mand - ing, but I've got

F♯m C♯m

knock me down to - night?
time, I don't mind at all.

You beat me sense-less, I
You're pic - ture per - fect, com-

Copyright © 2010 by Universal Music - Careers, February Twenty Second Music, Universal Music - MGB Songs and Valentine Valentine
All Rights for February Twenty Second Music Administered by Universal Music - Careers
All Rights for Valentine Valentine Administered by Universal Music - MGB Songs
International Copyright Secured All Rights Reserved

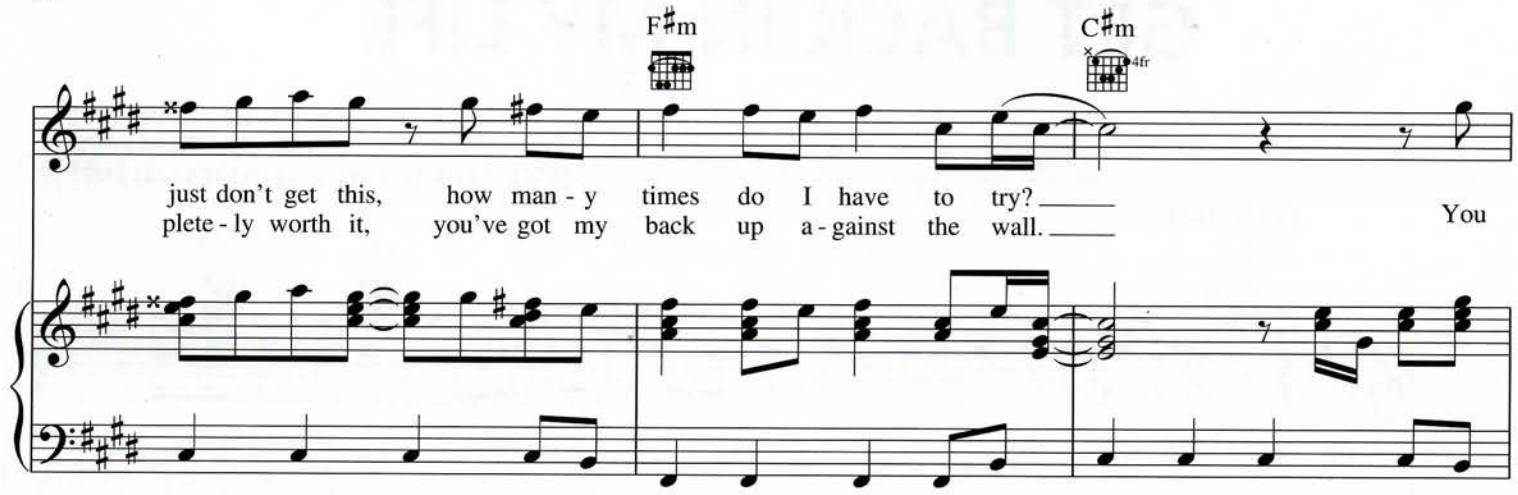
F♯m
C♯m
4fr
just don't get this, how man - y times do I have to try?
plete - ly worth it, you've got my back up a - gainst the wall.
You

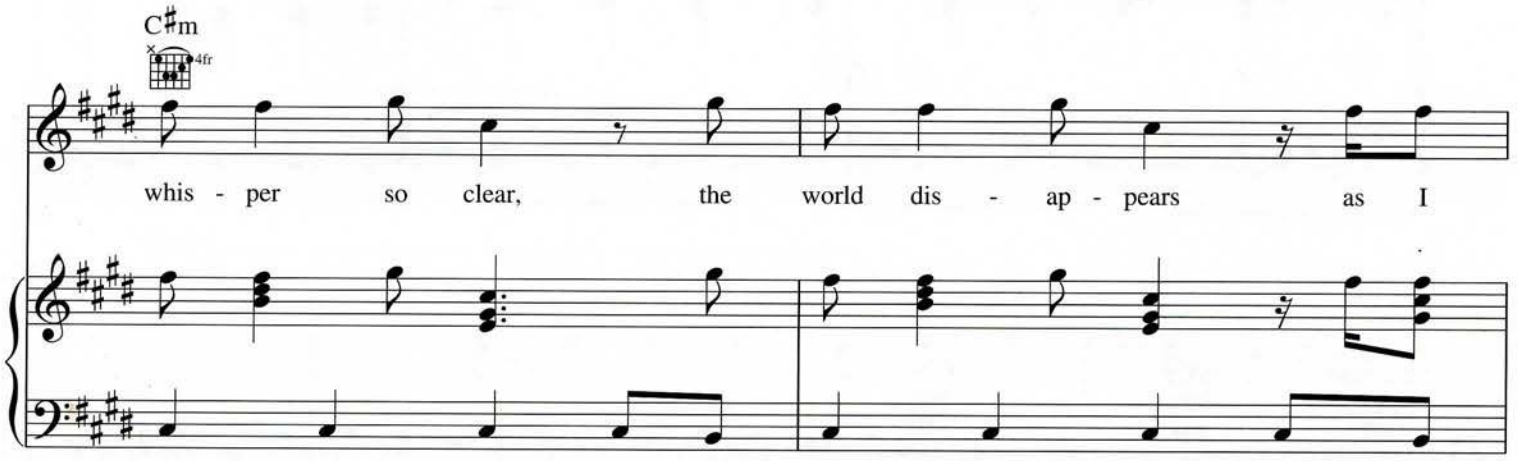
C♯m
4fr
whis - per so clear, the world dis - ap - pears as I

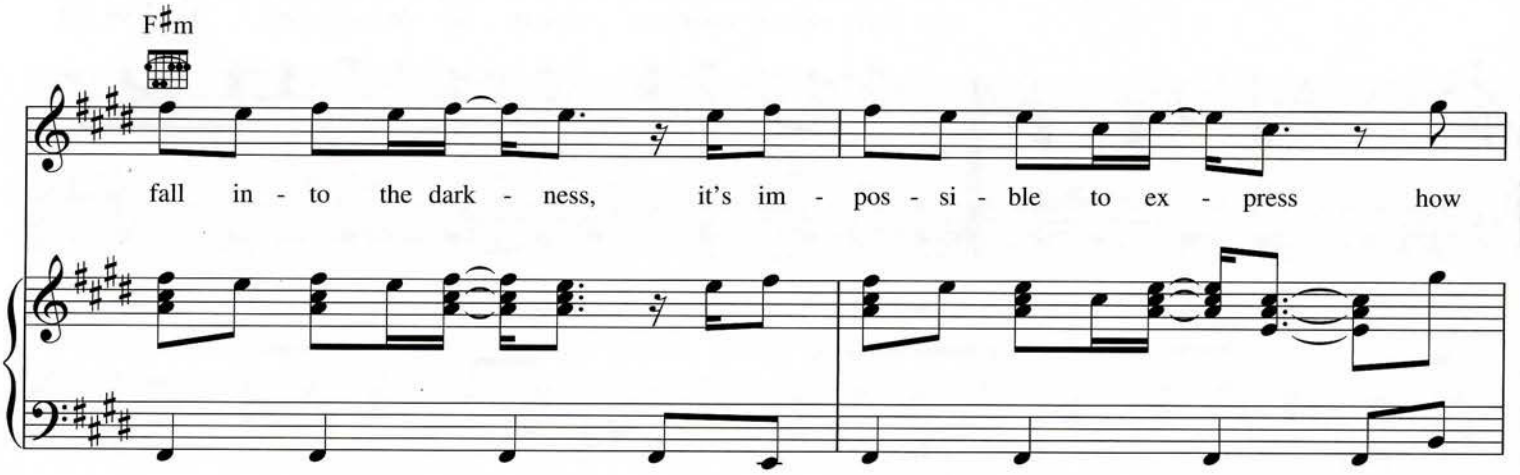
F♯m
fall in - to the dark - ness, it's im - pos - si - ble to ex - press how

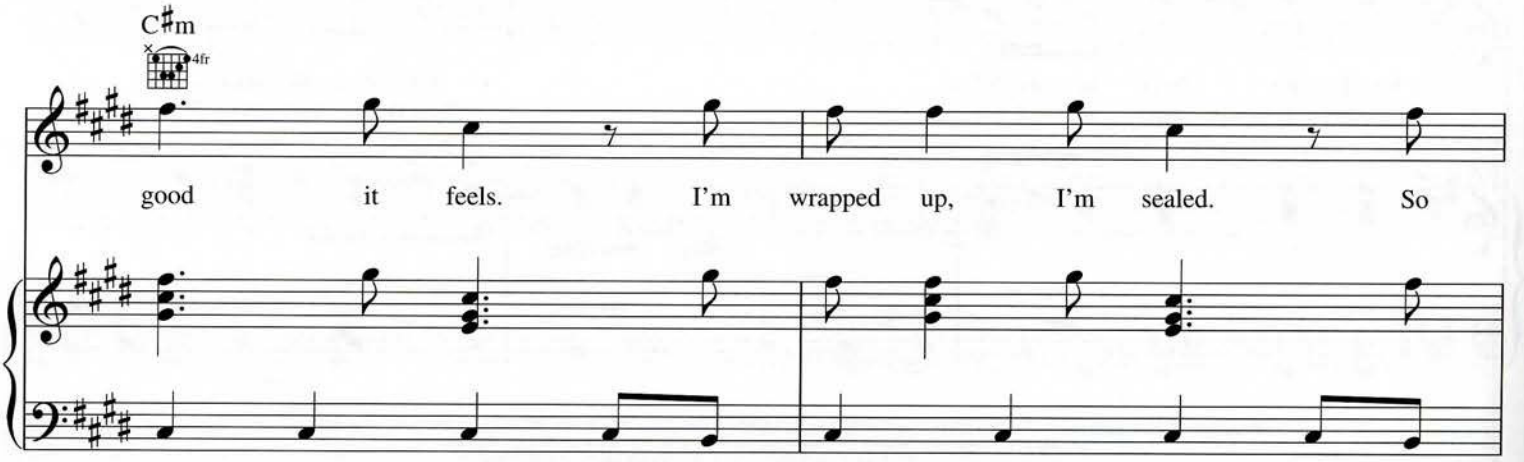
C♯m
4fr
good it feels. I'm wrapped up, I'm sealed. So

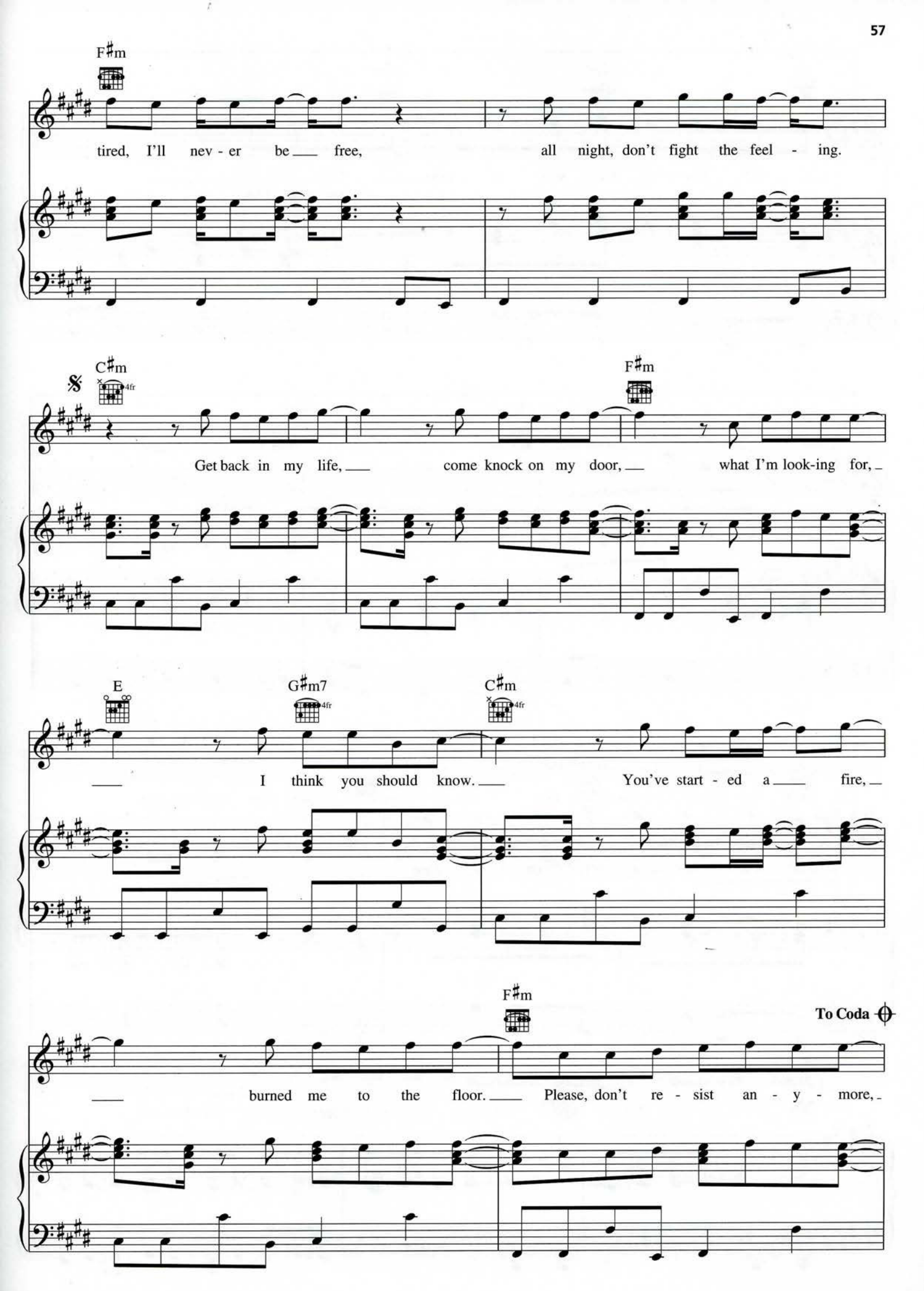
F♯m
tired, I'll nev - er be ___ free, all night, don't fight the feel - ing.
C♯m
4fr
F♯m
Get back in my life, ___ come knock on my door, ___ what I'm look-ing for, _
E
G♯m7
4fr
C♯m
4fr
___ I think you should know. ___ You've start - ed a ___ fire, _
F♯m
To Coda
___ burned me to the floor. ___ Please, don't re - sist an - y - more, _

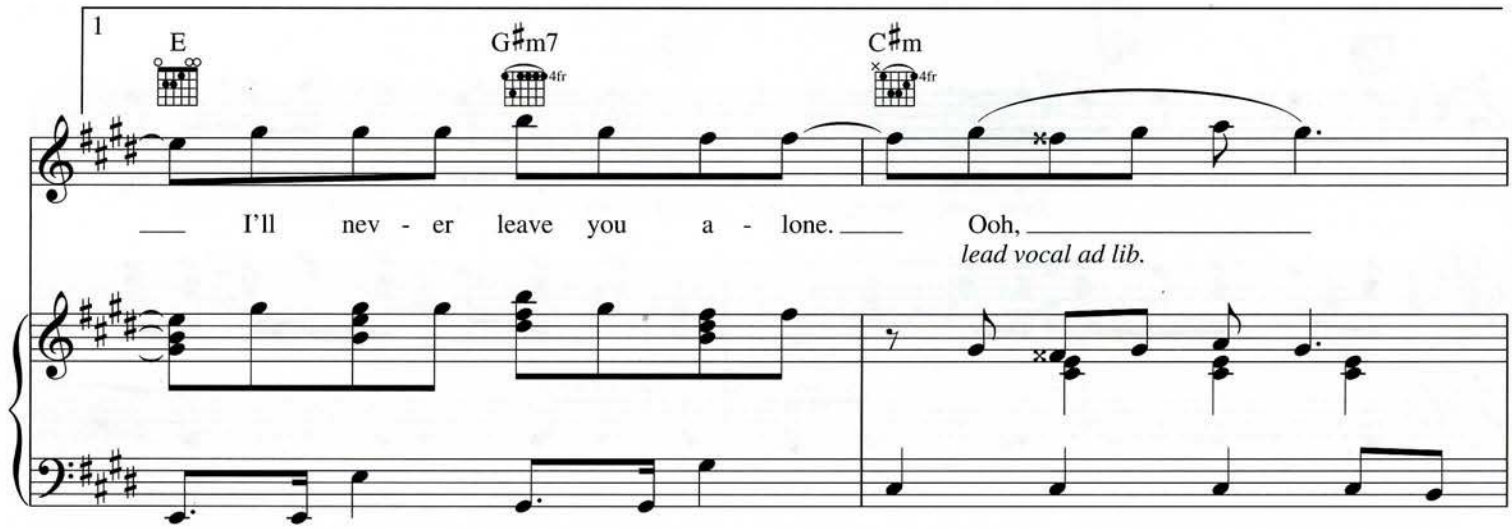
1
E
G♯m7
4fr
C♯m
4fr
I'll nev - er leave you a - lone.
Ooh,
lead vocal ad lib.

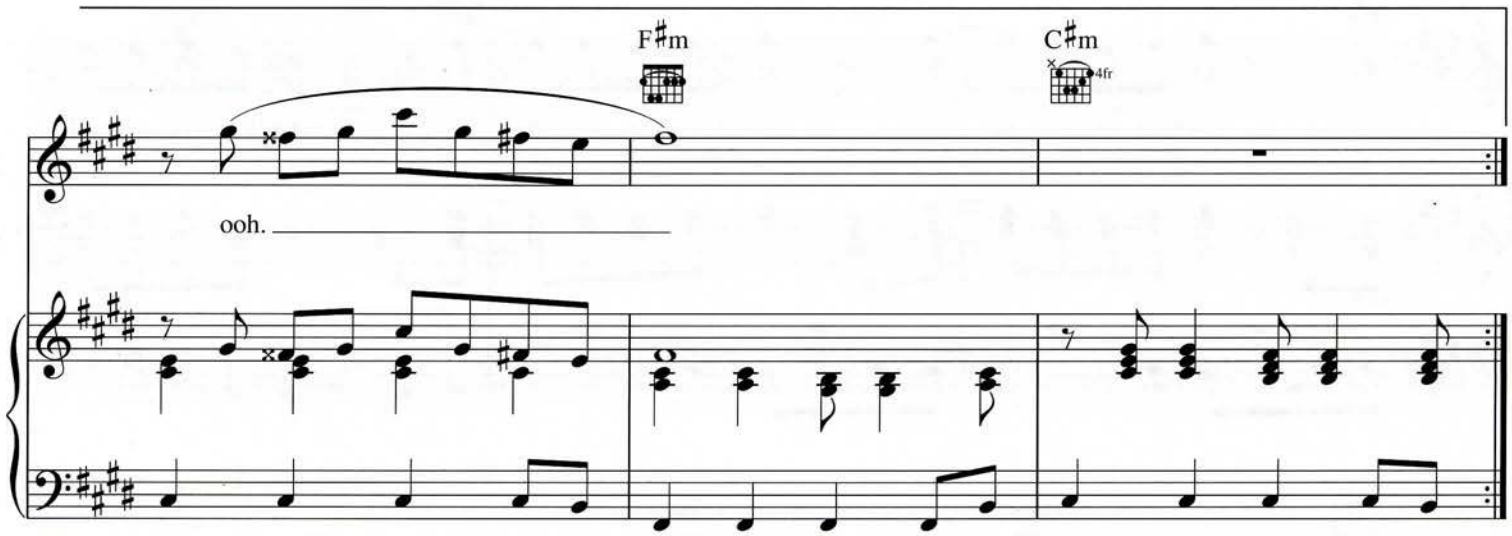
F♯m
C♯m
4fr
ooh.

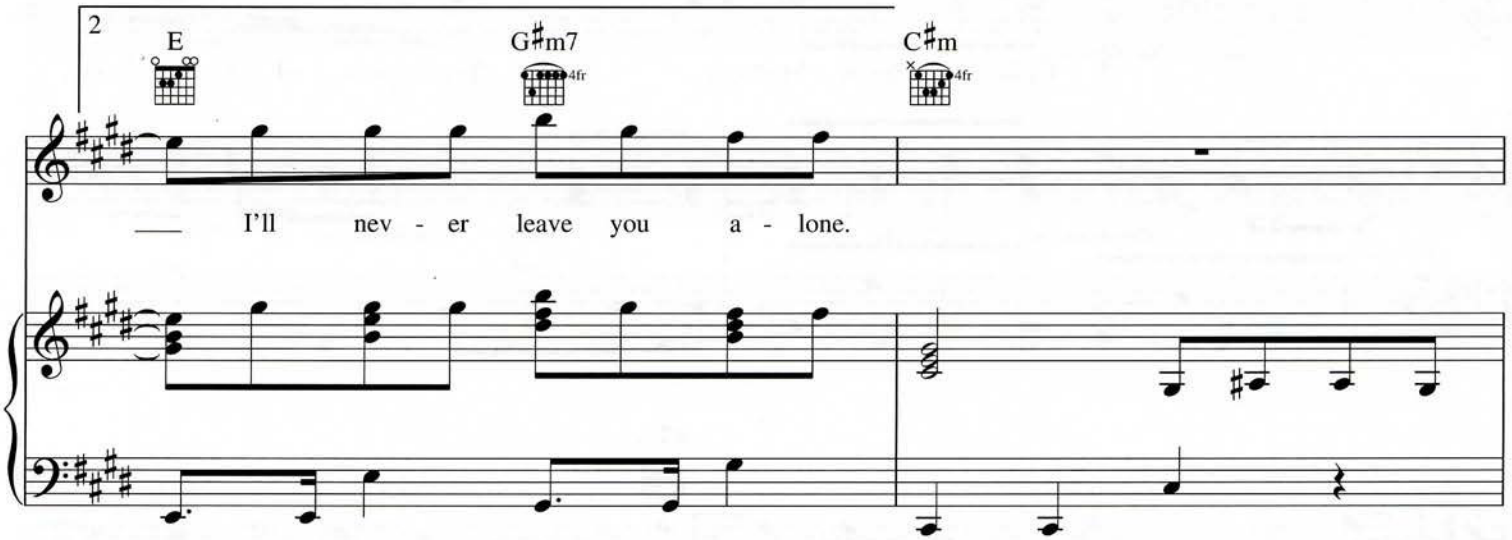
2
E
G♯m7
4fr
C♯m
4fr
I'll nev - er leave you a - lone.

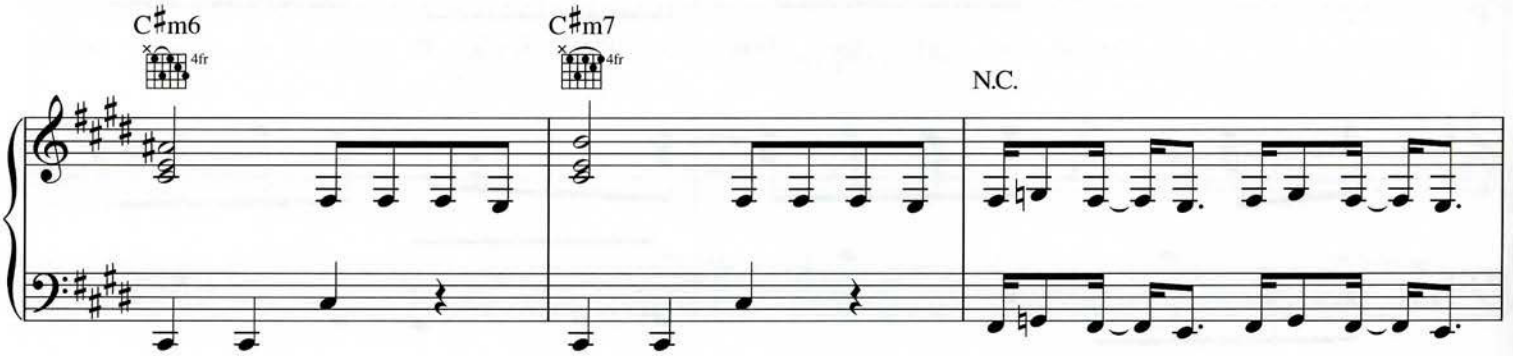
C♯m6
4fr
C♯m7
4fr
N.C.

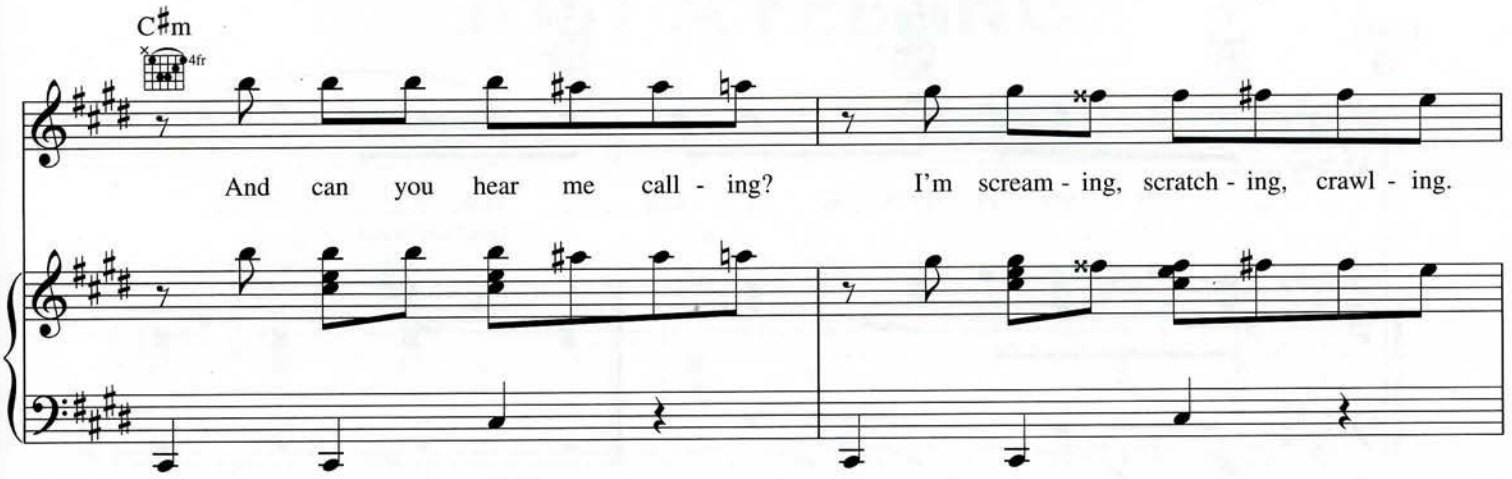
C♯m
4fr
And can you hear me call - ing?
I'm scream - ing, scratch - ing, crawl - ing.

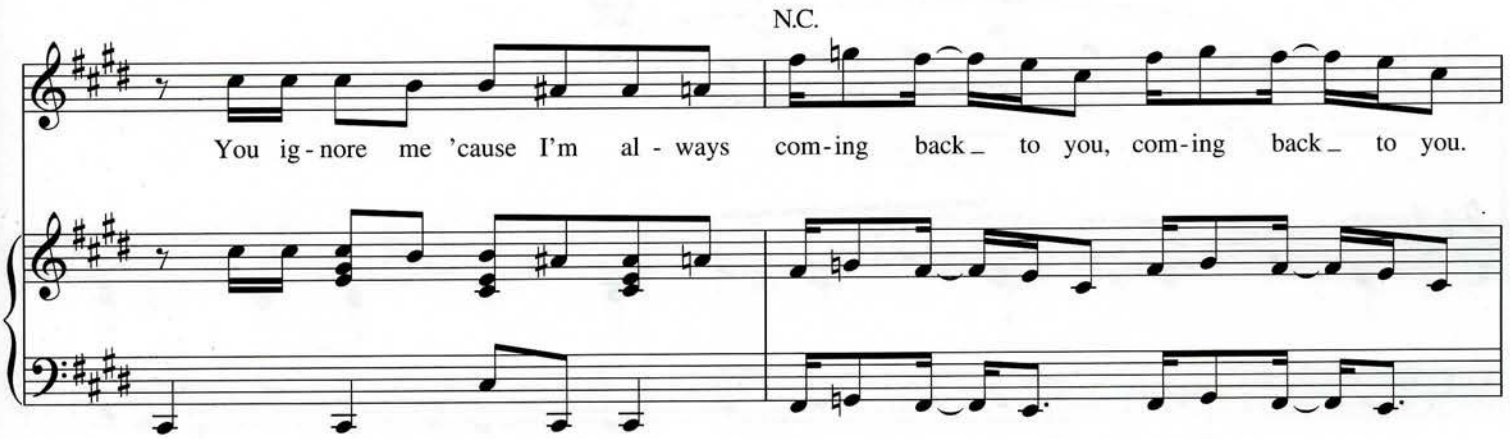
N.C.
You ig - nore me 'cause I'm al - ways com - ing back to you, com - ing back to you.

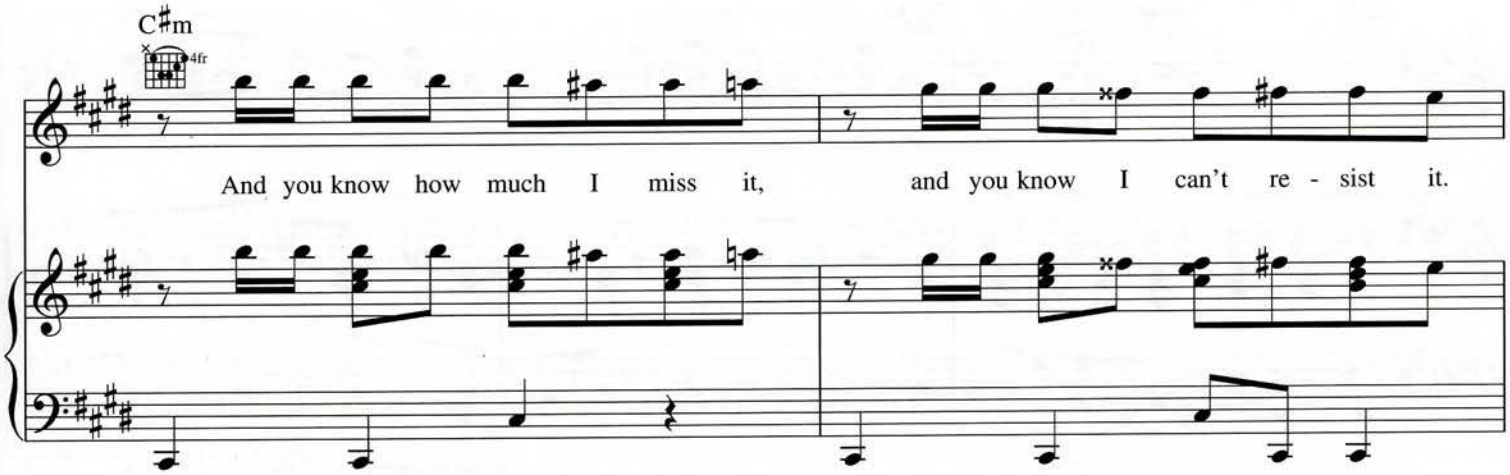
C♯m
4fr
And you know how much I miss it,
and you know I can't re - sist it.

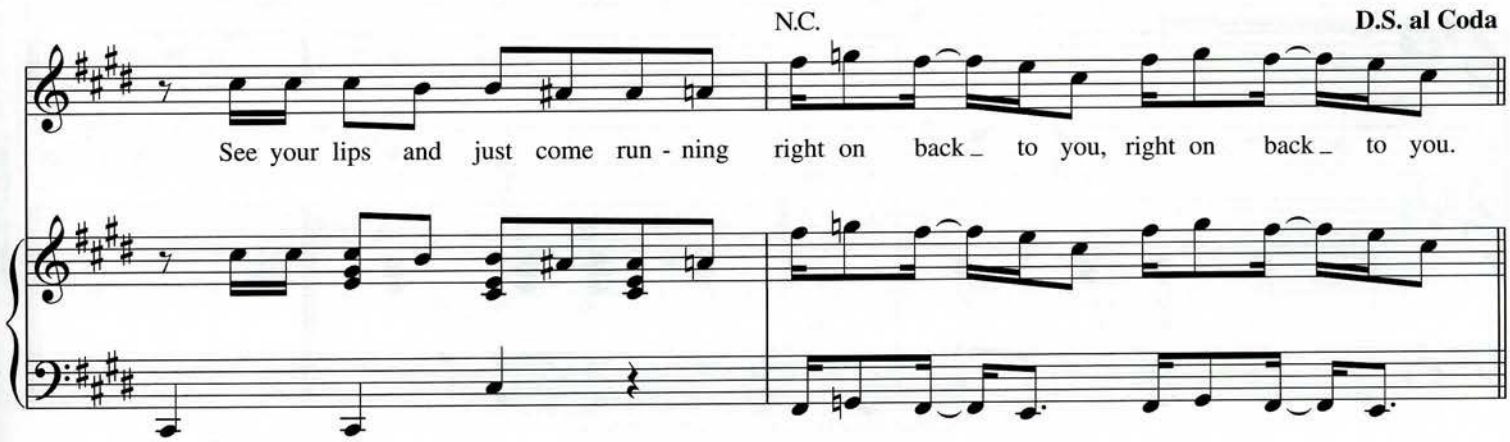
N.C.
D.S. al Coda
See your lips and just come run - ning right on back to you, right on back to you.

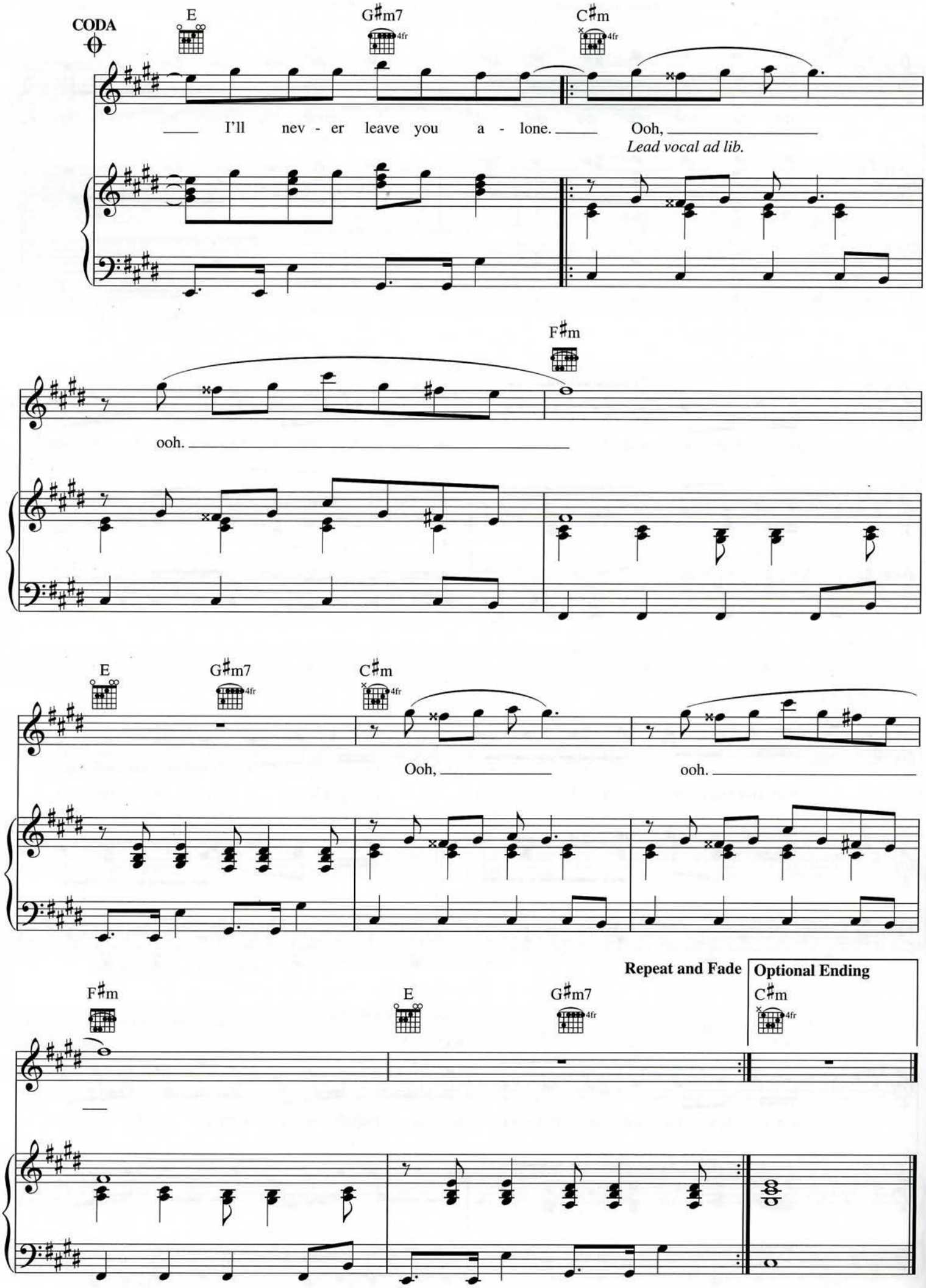
CODA
E
G♯m7
C♯m
I'll nev - er leave you a - lone.
Ooh,
Lead vocal ad lib.
F♯m
ooh.
E
G♯m7
C♯m
Ooh,
ooh.
Repeat and Fade
Optional Ending
F♯m
E
G♯m7
C♯m